FARMVILLE.

Our hustling little city needs a Board of Trade. The business men should often get together and consult for mutual protection and the general good of the community. "Touching elbows" means much to soldiers and to citizens in the private walks of life as well.

I suppose the citizens of Farmville are as much given to churchgoing as those of other places on the map, but I heard one of our preachers "go for" members of his flock for not attending the mid week prayer meeting. We often sing in our churches, "Religion is the chief concern of mortals here below," but when the song dies out of the air that thought dies out of our memories. But for the women of the churches the Wednesday evening prayer services would become obsolete.

No prisoner before Judge Hundley will ever be denied a fair trial whether he has counsel or not. And this applies to the black skin as well as the white. Justice may be blind but the just Judge is never so.

The time was when there were a number of lawyers building in Farmville, all doing well, now there is but one who relies upon the law for a living. What does this mean? Has litigation gotten to be too much of a luxury for this luxurious age? There is an old adage which says that a man is a fool when he undertakes to be his own lawyer, and yet our business men have learned to do without them, they are not foolish men.

A lady friend rejoiced when she heard the notes of a bird song at an early hour of the morning one day last week, and when told that it was an English Sparrow that was doing the singing, said, "that may be so but still it is a cheerful midwinter song."

Two commodious and comfortable vehicles, each drawn by two horses, are engaged in hauling scholars to the Green Bay high school in this county and the experiment is entirely satisfactory. The little ones are gathered up for some five miles in each direction, and are landed at the school house 'dry shod' in even very bad weather. The experiment should expand and become general.

The Farmville dispensary has been such a money-maker that I hear it rumored that when the next legisature meets applications will pour in from adjoining counties for the establishment of others. The whiskey problem is yet unsolved.

I have no idea what it would cost to build a trolley line from here to Hampden Sidney, but I am persuaded of its necessity if that venerable institution is to remain in Prince Edward.

There are few saw mills at work in our county but the number of logs brought to those operating within our corporate limits is something immense.

In the near future all of our streets will be either paved or macadamized.

Now and then a small boy shoots off a pop cracker, and it sounds like a Xmas. echo.

The steer-cart-mode of transportation is not just yet a thing of the past, but is declining with the coming and going years. It is'nt unusual to find young calves in yokes. Cruelty to animals is sometimes practiced on our streets and no one seems armed with authority to prevent it, but, then our vagrant law is dead letter too.

The cleanest grocery store in America is located on the east side of Main Street, Farmville. One of the most tactful and tasteful dry goods merchants in all Virginia does business on the west side of Main Street, Farmville. One of the most constant and earnest workers I ever knew works on the south side of Third Street, Farmville

One of the leading soprano voices of all Virginia is heard Sunday after Sunday in one of our churches.

The "beloved physician" still lives and practices in Farmville.

The best pipe organ to be found in a town of like size anywhere in the land can be seen in Farmville.

The purest water that springs from the bottom of mother earth is the daily beverage of people in Farmville. One of the best depots on the N. & W. system is located in Farmville. No better flour is known to the market than that made in Farmville. No better handles ever entered the make up of a plow than those manufactured in Farmville. No more lively selling was ever witnessed in any dispensary than is daily seen in the dispensary at Farmville. Great is Farmville.

The farmer who failed to take advantage of the recent ice spell because it was Xmas. time may have lost the only opportunity of this season.

Prince Edward is losing the opportunity of a life in not being represented at Jamestown. Whom the gods wish to go wrong they first make blind.

We have but one coal dealer in town and this is a matter of wonder in this age of fierce and furious competition. That's the one monopoly with us with the exception of the Lithia water trade. There is but one Farmville Lithia spring known to man. There is 'big money' in it if properly advertised. And the town needs advertising too.

Poliitcians are dependent on printer's ink for notoriety and the business man to be kept in touch with the buying and selling public

A gentleman visited us not long ago, who remembers when Farmville was the head of navigation on the Appomattox river, and when boats ran, or were pulled from Farmville to Petersburg regularly. The iron horse stamped the system out of existence as he did the stage coach lines.

I am sorry to report that our worthy treasurer, Mr. W. H. Ewing is again on the sick list.

Our east side residents are complaining of a want of sanitary conditions in this ward of our city. Dr. Anderson has been charged with the duty of organizing a Board of health for the town

Special Annoucement Regarding the National Pure Food and Drug Law.

We are pleased to announce that Foley's Honey and Tar for coughs colds and lung troubles is not affected by the National Pure Food and Drug law as it contains no opiates or other harmful drugs, and we reccomend it as a safe remedy for children and adults.

L. E. Smith, Appomattox. W B. Woodson, Concord. W. C. Nowlin, Spout Spring.

The Texas legislature is showing a disposition to investigate that oily smell on Bailey.

Christmas and New Year Holiday Excursions via Southern Railway.

On December 20th and 25th, inclusive, and December 30th and 31st, 1906, and Jan 1st, 1907, the Southern Railway will sell special excursion tickets to and from all points at reduced rates; return limit Jan. 7th, 1907.

C. W. WESTBURY, D. P. A.
Richmond, Va.

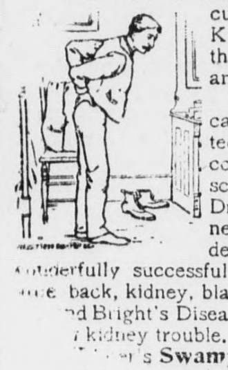

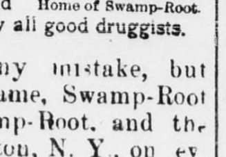

Home of Swamp-Root.

DO YOU GET UP WITH A LAME BACK

Kidney Trouble Makes You Miserable

Almost everybody who reads the newspapers is sure to know of the wonderful cures made by Dr. Kilmer's Swamp-Root, the great kidney, liver and bladder remedy. It is the great medical triumph of the nineteenth century; discovered after years of scientific research by Dr. Kilmer, the eminent kidney and bladder specialist, and is wonderfully successful in promptly curing lame back, kidney, bladder, uric acid troubles and Bright's Disease, which is the worst form of kidney trouble. Dr. Kilmer's Swamp-Root is not recommended for everything but if you have kidney, liver or bladder trouble it will be found just the remedy you need. It has been tested in so many ways, in hospital work, in private practice, among the helpless too poor to purchase relief and has proved so successful in every case that a special arrangement has been made by which all readers of this paper who have not already tried it, may have a sample bottle sent free by mail, also a book telling more about Swamp-Root and how to find out if you have kidney or bladder trouble. When writing mention reading this generous offer in this paper and send your address to Dr. Kilmer & Co., Binghamton, N. Y. The regular fifty cent and one-dollar size bottles are sold by all good druggists.

Don't make any mistake, but remember the name, Swamp-Root, Dr. Kilmer's Swamp-Root, and the address, Binghamton, N. Y., on every bottle.

Plant Wood's Garden Seeds

FOR SUPERIOR VEGETABLES & FLOWERS.

Twenty-eight years experience—our own seed farms, trial grounds—and large warehouse capacity give us an equipment that is unsurpassed anywhere for supplying the best seeds obtainable. Our trade in seeds both for the

Garden and Farm

is one of the largest in this country.

We are headquarters for Grass and Clover Seeds, Seed Oats, Seed Potatoes, Cow Peas, Soja Beans and other Farm Seeds.

Wood's Descriptive Catalog gives fuller and more complete information about both Garden and Farm Seeds than any other similar publication issued in this country. Mailed free on request. Write for it.

T. W. Wood & Sons, Seedsmen,
RICHMOND, - VA.

THE PEOPLES NATIONAL BANK
OF LYNCHBURG, VA.

J. W. IVEY, President. JNO. D. LANGHORNE, Vice-President.
JOHN VICTOR, Cashier.

Capital Stock	$250 000.00
Stockholders' Liability	$250,000,00
Surplus Fund and other Undivided Profits	$280,000.00
Security to Depositors	$780,000.00

Accounts of Firms, Corporations and Individuals Solicited.

Interest paid on Time Deposits at the rate of THREE PER CENT per annum.

ANOTHER BIG CUT

Thousands of people have saved many dollars by attending our greatest of Clothing sales. We are positively retiring from the clothing business, and are selling out our entire stock of Fine clothing below cost. We positively guarantee to save you from $3 to $12 on suits and overcoats.

Boys' Suits and Overcoats less than manufacturers' cost. On Underwear we save you from 25 to 50 per cent.

$15 Rain-Coats $9.98
$18 Rain-Coats $11.98 to $12.98
$25 & $28 Rain-Coats $15.98 to $18.98
$3.50 Shoes $2.69
Hats less than half former price
$8.50 solid leather Suit Cases $5.79
Hundreds of Good All Wool Suits that sold up to $22.50, from $3.98 to $4.98
The best sox on earth for 19c
Be sure to see them, $1 to $1.50 stiff Bosom Shirts, 23c each while each while they last.

Hundreds of Useful Articles too Numerous to Mention, at Far below Cost.

Other business demands my attention and I must close out this stock quick You'll not get another chance like this one

We are making the finest tailoring we have ever made—will save you from $10 to $15 on suit and guarantee the fit and work cannot be beaten anywhere.

☞COME QUICK—A little money will clothe your whole family.

Can you afford to let your neighbors get all these borgains?

Yours gratefully, retiring from clothing business,

D. W. MYERS.
LYNCHBURG, VA.
Corner 9th and Main.

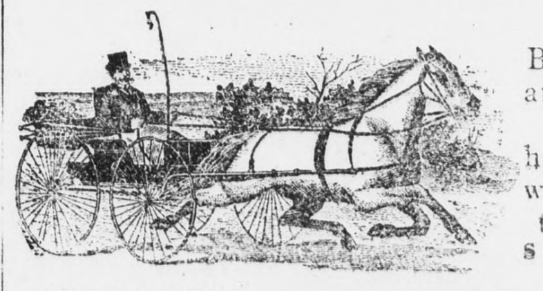

HORSES AND MULES.

Will have on sale at Buckigham Court, also at Appomattox Court.

A full stock of nice horses and mules always on hand at our table.

A fine lot of riding, driving and work horses, and fine mules Get your orders in shape and be on hand to inspect the stock.

☞You can always fine stylish livery turn outs at our stable.

ZIMMERMAN BROS., Farmville, Va.

TIDEWATER AND WESTERN R. R.

Time Table in effect Monday July 2, 1906 between Farmville and Richmond via Moseley and Southern Ry.

Mon. Wed. & Sat. A.M.	Daily ex. Sun. A.M.	Stations	Tues. Fri. & Sat. PM.	Daily ex. Sun. P.M.
4 45	8 50	Lv. Farmville Ar.	9 51	4 40
5 05	9 12	Raines	9 31	4 15
5 16	9 26	Hawk	9 20	4 00
5 29	9 43	Eulalie	9 07	3 42
5 33	9 48	McRae's	9 03	3 37
5 48	10 08	Cumberland	8 52	3 22
6 07	10 34	Sunnyside	8 29	2 59
6 19	10 50	Tobaccoville	8 17	2 47
6 24	10 57	Ballsville	8 12	2 42
6 40	11 18	Belona	8 00	2 30
6 51	11 32	Macon	7 45	2 15
7 04	11 49	Powhatan	7 32	2 02
7 10	11 58	Negro Arm	7 26	1 56
7 18	12 09 p. m.	Flat Rock	7 18	1 48
7 36	12 35 Ar.	Moseley Lv.	7 00	1 30
8 40	3 35 Ar.	Richmond Lv.	6 00	12 30

Between Winterpock and Richmond via Moseley and Southern Ry.

Daily ex. Sunday	Stations	Daily ex. Sun.
11 42 a m	Lv. Winterpock Ar.	p m 2 47
11 59	Coalboro	2 32
12 19 p m	Skinquarter	2 10
12 49	Ar Moseley Lv	1 40
3 35	Ar Richmond Lv	12 30

Between Winterpock and Richmond and Petersburg, via Chester and Atlantic Coast Line R. R.

Daily ex Sunday	Stations	Daily ex Sunday
3 00 p m	Lv Winterpock Ar	a m 11 17
3 17	Coalboro	11 02
3 22	Summit	10 56
3 40	Perdue	10 37
3 49	Beach	10 29
3 58	Fendley	10 22
4 10	Nash	10 08
4 40	Ar Chester Lv	*9 35
7 00	Ar Petersburg Lv	7 45
8 00	Ar Richmond Lv	*9 05

*Will wait at Chester until 9 45 a. m. for A. C. L. 9 05 train from Richmond.

Between Bermuda and Chester.

Leave Chester 6 40 a. m., arrive Bermuda 7 52 a. m. Returning, leave Bermuda 6 p. m. arrive at Chester 6 53 p. m. daily except Sunday. All trains stop at R. & P. Electric Railway crossing. R. H. WILLIAMS, Jr, G. P. A.
T. M. R. TALCOTT, Manager.

Seaboard
Air Line Railway

Southbound trains leave Richmond Daily.

9:30 A. M.—Local—For Norlina, Raleigh, Hamlet and Charlotte.

2:20 P.M.—Fast train with through sleeper and coaches to Raleigh, Columbia and Florida points, through sleeper to Atlanta and Birmingham, making fastest time to these points, and the entire southwest.

10:00 P.M.—Through Pullmans and coaches to Columbia, Savannah, Jacksonville, Tampa, Atlanta, Birmingham and Memphis, in connection with the Frisco System, making immediate connection for all south western points.

North bound Trains arrive Richmond daily

6:10 A. M., 4:55 A. M., 5:30 PM.

W. M. TAYLOR C. T. A,
H. S. LEARD, D. P. A.
830 E. Main Street, Richmond, Va.

B. & O. S.-W.
—SHORT LINE—
CINCINNATI
—TO—
SAINT LOUIS,
—In connection with—
C. & O. or N. & W.
Railways.

Five fast up-to-date trains each way daily, between Cincinnati and St. Louis.

Coaches with high-back seats; parlor and dining cars on all day trains.

Pullman drawing-room sleepers on night trains.

LOW RATES EVERY DAY,
Coach Excursions Every Tuesday

For detailed information, World's Fair folders, &c, call on Ticket Agent N. & W. or C. & O. Rys, or address,

C. S. KINNEAR,
T. P. A., B. & O. S.-W.
Lynchburg, Va.

N. & W. R. R. Norfolk and Western R.R.
Schedule in Effect
Jan. 6 1907.

Leave Appomattox, Virginia
WESTBOUND.

No. 3, 1.25 p. m. THE ST. LOUIS EXPRESS, for Roanoke, Bluefield, Kenova, Columbus and Chicago. Parlor car to Roanoke. Pullman Sleeper Roanoke to Columbus Cafe Car. Also for Radford, Pulaski, Bristol, Knoxville, Chattanooga, and intermediate points. Pullman Sleeper Roanoke to Knoxville.

No. 15, 1:44 a. m. For Radford, Pulaski, Bristol and beyond. Also for Bluefield and Pocahontas. Also for all stations Winston-Salem Division via Roanoke. Pullman Sleeper to Bristol and Columbus. Cafe Dining Cars.

No. 41 (Washington and Chattanooga limited) Leaves Lynchburg 3:55 a. m. for Bristol, and the South. Pullman sleepers to New Orleans and Memphis. Cafe Dining Cars.

No. 5, 4:34 p. m. Roanoke Express, daily for Lynchburg and Roanoke.

EASTBOUND.

No. 4, 4:17 p. m. For Farmville, Petersburg, Norfolk, and intermediate points. Connects at Petersburg for Richmond. Pullman parlor car Roanoke to Norfolk.

No. 16 3:35 a. m. For Petersburg, Norfolk, Richmond and intermediate stations. Pullman sleepers to Norfolk and Richmond.

No. 6 9:41 a. m. Roanoke Express, daily, for Farmville Petersburg Richmond, and Norfolk

For further information apply to agent N. & W. Ry., or

W. B. BEVILL, Gen. Pass. Agt. M. F. BRAGG Trav. Pass. Agt
Roanoke, Va.

A A. McCORKLE,
1022 MAIN, STREET,
LYNCHBURG, VA.
FURNITURE
AND
HOUSE FURNISHING.

STOP AT THE
HOTEL WINDSOR,
MRS. J. D. GILLIAM Proprietress
When you go to
Farmville, V

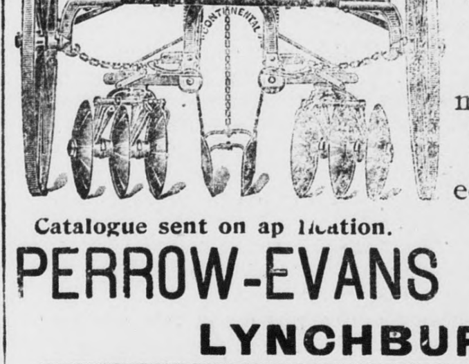

$100 REWARD

PERROW-EVANS HARDWARE CO., May 17, 1906, Lynchburg, Va.

Dear Sirs:—The Disk Cultivator received O. K., a do not see how it could be any better. I would not $100.00 for it if I could not get another one like it. I h recommended it to several farmers and I think you will more in my section. Yours very tr

Warminster, Va. F. R. Moo

Our Disk Cultivat

Is strong and durab Easy to work. Ca pu on Spring Tooth attach ment for rough land For working Corn i equal not made.

Catalogue sent on application.

PERROW-EVANS HARDWARE C
LYNCHBURG, - VA.

POCKET FLASKS FOR TRAVEL

Should be filled from quart bottle STEPTOE'S CHOICE Whiskey safeguard against malaria, cramps the ills incident to change of w Here you can get superior liquors original packages without running risk of dilution or adulteration, without paying two or three profi oute from distillery to you satch nit case.

W. T. Steptoe & Co.
Main and 12th Sts., Lynchburg

CHEW
Grape
TOBACCO

YES! GRAPE TOBACCO

is just a little sweeter than any of the so-called sun-cured plugs made to imitate GRAPE, and they are all imitations—

WHY?

because that rich, sweet flavor is peculiar to the genuine Leaf, and we have been buying and manufacturing it for over fifty years.

IT IS MADE BY A FIRM THAT KNOWS HOW

R. A. Patterson Tobacco Co., Richmond, Va.

A Written Guarantee with Columbia Graphophones a form of protection offered by no other talking machine house.

A Written Guarantee of a TEN MILLION DOLLAR CONCERN is the best assurance you can have of the superiority of the

Columbia Graphophone

With this guarantee you don't guess, you KNOW which is best. ASK YOUR OWN BANKER as to our responsibility and financial standing. Then send to our nearest dealer or to us, and get our

FREE TRIAL AND EASY PAYMENT OFFER.

This is your chance to secure the BEST TALKING MACHINE MADE, on payments which will not be felt.

WE ACCEPT OLD MACHINES OF ANY MAKE IN PART PAYMENT.

THE GRAPHOPHONE IS THE IDEAL ENTERTAINER AT HOME! Have you ever used it? Try it and judge for yourself.

Grand Prix, Paris, 1900 Double Grand Prize, St. Louis, 1904
Highest Award, Portland, 1905

COLUMBIA PHONOGRAPH COMPANY,
90-92 West Broadway,
New York, N. Y.

Send me full details of your Easy Payment and Exchange Plan

Name...
Address...

OLD VELVET
NATURAL BRIDGE
BIGBIE'S PURE RYE
TRADE MARK REGISTERED No. 22529

WE GUARANTEE THE PURITY & HIGH QUALITY RECOMMENDED ESPECIALLY FOR MEDICINAL AND FAMILY USE

WE ALSO CARRY A LARGE LINE OF BRANDIES WINES AND OTHER WHISKIES

Bigbie Bros & Co

IMPORTERS AND WHOLESALE LIQUOR DEALERS.
LYNCHBURG, VA. U.S.A.
IF YOUR DEALER CAN'T SUPPLY YOU SEND YOUR ORDERS TO US

APPOMATTOX AND BUCKINGHAM TIMES.

JOB WORK A SPECIALTY DEVOTED TO THE LOCAL AND INDUSTRIAL INTERESTS OF APPOMATTOX AND BUCKINGHAM COUNTIES. JOB WORK A SPECIALTY.

VOL. XV. No. 4. APPOMATTOX, VIRGINIA, JANUARY 30, 1907. $1.00 PER ANNUM.

Keep Your Money in a Strong Bank,
MERCHANTS NAT'L BANK,
RICHMOND, VA.
APITAL $200,000; SURPLUS and PROFITS, $725,000;
DEPOSITS, $4,000,000.
Per Cent Savings Department==3 Per Cent.

CHEAP JEWERLY

is the most costly. We try to give 100 cents of value for every dollar spent with us. Not how little, but how much we can give for your money is our endeavor

BUCHANAN & SON,
Jewelers,
111 East Broad Street, Richmond, Va.

.BURFORD'S.

When in Lynchburg GO TO BURFORD'S for everything in Dry Goods, illinery, Ladies Suits, Cloaks and Wraps. Cheapest Store in the City Best Goods r the Least Money.

o Main Street O. G. BURFORD Lynchburg, Va.

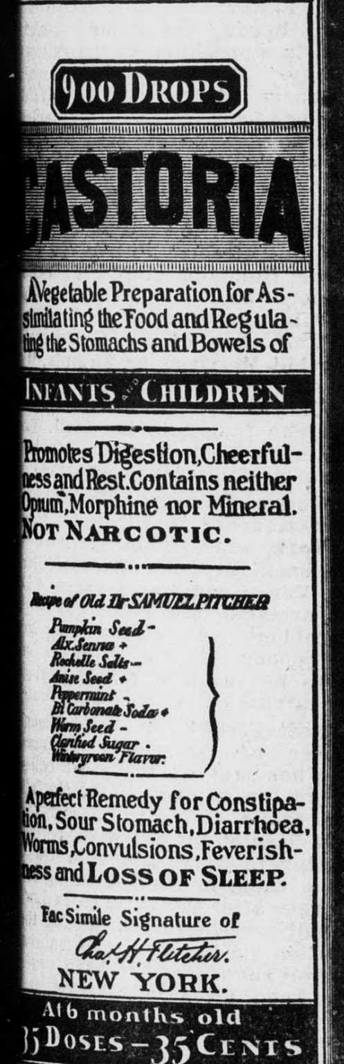
900 DROPS
CASTORIA
A Vegetable Preparation for Assimilating the Food and Regulating the Stomachs and Bowels of
INFANTS CHILDREN
Promotes Digestion, Cheerfulness and Rest. Contains neither Opium, Morphine nor Mineral. NOT NARCOTIC.
Recipe of Old Dr SAMUEL PITCHER
A perfect Remedy for Constipation, Sour Stomach, Diarrhoea, Worms, Convulsions, Feverishness and LOSS OF SLEEP.
Fac Simile Signature of
Chas. H. Fletcher.
NEW YORK.
At 6 months old
35 DOSES—35 CENTS

EXACT COPY OF WRAPPER.

CASTORIA
For Infants and Children.
The Kind You Have Always Bought
Bears the Signature of
Chas. H. Fletcher.
In Use For Over Thirty Years
CASTORIA
THE CENTAUR COMPANY, NEW YORK CITY.

No Operation

Mrs. Malinda Akers, of Basham, Va., writes: "I had what doctors call 'prolapse,' and couldn't stand straight. I had pain in my back and shoulders, and was very irregular and profuse. Doctors said an operation was needed, but I couldn't bear the thought of the knife. After taking three bottles of Wine of Cardui, I could walk around. Can now do my housework and am in splendid health."

Cardui is a pure, vegetable, medicinal essence, especially adapted to cure women's diseases. It relieves excessive periodical pains, regulates irregularities, and is a safe, pleasant and reliable remedy for all sick women. In successful use for over 70 years. Try it.

FREE ADVICE
Write us a letter describing all your symptoms, and we will send you Free Advice, in plain sealed envelope. Address: Ladies' Advisory Department, The Chattanooga Medicine Co., Chattanooga, Tenn.

At Every Drug Store in $1.00 Bottles.

WINE OF CARDUI J14

re Insurance

WE ISSUE POLICIES AT THIS OFFICE WHILE YOU WAIT

OLD BUCKINGHAM.

THE GRAND OLD COUNTY PHOTOGRAPHED.

Many Interesting Reports Made o Her People.

SHALL I NEVER SEE AGAIN?

The day shall come and the day shall go
To me it brings but one wild wave of woe.
Oh God! Alas! must I grope in pain
And never look upon the sun again?

Spare me oh merciful God I humbly pray
On bended knees I pray that Thou wilt take away
The doom that forces me through life to grope
Without one solitary ray of hope!

Shall I never see my grandchildren more?
Nor hear their loving prattle as of yore?
Alas! my hand is trembling, my heart is sore,
To think that I will see my children no more

The white snow is falling fast
Upon the place which soon will be my rest.
If to my heart comfort you will send
Oh death I fondly welcome thee as my friend

oh children, friends, for me do not mourn,
Wear no crape when life is past and gone,
For though shrouded here in gloom
I will waken to a brighter life again

Loving angels, smiling, point the way,
Hope the beautious sun, sends forth a brilliant ray,
And says, "Come weary pilgrim, thou hast earned thy rest,
Gently take thy abode among the blest."

A GRANDFATHER.

Buckingham.

Hog killing and ice gathering were in order the past week and those who had not filled up their houses worked until Friday evening, when the warm breeze which sprung up, softened the ice so that they had to stop. The ice was two and two and a half inches thick

A reader took me to task for saying pork was selling here for nine and a quarter cents, I did'nt say that though. What I did say was that a gentleman here had engaged or sold some in Lynchburg for that price. Pork sold here last week for 8 cents and beef for 7 and 8 cents, dressed turkeys sold on the Richmond market for 17 cents.

It has been proposed that each pupil in the public schools of Buckingham contribute one cent, and each teacher 25 cents towards raising the desired amount for the soldiers' monument to be erected at this place.

A colored man named Dean is to be tried for forgery at the coming term of the circuit court. Colored people are not often up on this charge.

By some mistake it was stated in the papers that Mr. R. F. Morris, who used to live at this place, was dead. I have it on good authority that this is not so.

Hugh Lewis, one of the best horse shoers in this county, is thinking of going to Lunenburg county to work.

Mr. Thomas Banton, a son of Powhatan Banton died of pneumonia at his father's home last week.

Mrs. Wm. P. Hall, of Staunton has been visiting friends here. Mr. Hall is in the harness and saddle business in Staunton.

A Richmond man who owns land in this county has offered $3 a cord to anyone who will cut his wood and deliver it on board cars at Dillwyn.

Ties have advanced and first class now sell for 50c. each. Hay is retailing at Dillwyn at $1, $1.15 and $1.20.

Dropping current prices and current events, I will resume my chat about my departed friends which will at least interest those who remember them as I do.

John L. England, a merchant, so neat and polite, and who was also a fine penman; N. B. Moseley Deputy Sheriff and a man looked upon as being without fear in the discharge of the duties of his office. C. A. Spencer, a warm hearted christian, a man among men, noted for his deeds of kindness and charity, an affectionate father and husband and so sympathetic and kind to the unfortunates of whom he had charge as jailor. P. A. Forbes, the veteran county clerk, the friend of Buckingham and her people, a big-hearted man, a "friend in need who was a friend indeed." A man of clear fine business judgment and rare tact, he served the people acceptably as clerk up to the time of his death. R. H. Spencer, for a number of years Commissioner of Revenue, a kind and indulgent father, a good business man, and so popular as to be elected to office as long as his party was in the ascendency.

Free Lance.

There will be a meeting of the Ladies Aid Society of the Presbyterian church on Saturday 2nd of February at three o'clock. It will be held at the Library building, and a good attendance is desired as there is important work on hand. Attention also will be called to the meeting of the Presbyterian Young Peoples' Union to be held at the same building on the evening of the 9th of February, notice of which has already been given by the correspondent from Buckingham. A large attendance is desired as there will be valentines auctioned off that day, the proceeds of which sale to be given to the church Those young people have just started out and deserve the patronage of the public.

We are glad to see Mr. John Eldredge back in our midst, with his wounded hand almost restored.

Mrs. N. F. Ellis, who has been sick at her home is much better, to the joy of her many friends.

Mr. Chas. Ellis, of Columbia, S. C. is on a visit to his home "Afton."

Mrs. W. P. Hall, of Staunton is visiting relatives and friends in our community.

Mr. Grandison Rogers, who has been absent for four years, has returned from the north and will be a visitor to his home and relatives for some time. We are glad to welcome him back to our midst.

Miss Ella Moseley is contemplating a visit to Richmond in the near future.

Mr. and Mrs. John Eldredge, who have beon sick, are reported better. Mrs. J. B. Gilliam is also better.

The ice-getters are smiling over the prospect of filling their houses the past cold days have given them.

The Ladies' Social Club was very pleasantly entertained at the residence of Mrs. Dr. Morris last week. Shakespeare being the topic of the occasion the book of Hamlet was finished. Light refreshments were served and after an enjoyable time the ladies dispersed to their respective homes. There were present Mesdames Morris, Garnett, Pease, Province, Fawcett, Spencer, Nowlin and Hall. The next meeting will be held at the home of Mrs. A. C. Garnett, Jr., on Wednesday the 30th of January. Romeo and Juliet will be the reading for that evening.

Mr. C. D. McCraw had a gathering of young ladies and gentlemen at his home on Friday night. Miss Minnie proved a charming hostess and all reported a good time.

Special Annoucement Regarding the National Pure Food and Drug Law.

We are pleased to announce that Foley's Honey and Tar for coughs, colds and lung troubles is not affected by the National Pure Food and Drug law as it contains no opiates or other harmful drugs, and we reccomend it as a safe remedy for children and adults.

L. E. Smith, Appomattox. W. B. Woodson, Concord. W. C. Nowlin, Spout Spring.

It must be confessed that the last report from Brownsville, does not leave Senator Foraker with a leg to stand on in coon defending.

How to Avoid Pneumonia

We have never heard of a single instance of a cold resulting in pneumonia or other lung trouble when Foley's Honey and Tar has been taken It not only stops the cough, but heals and strengthens the lungs. Ask for Foley's Honey and Tar and refuse any substitute offered. Dr. C. J. Bishop of Agnew Mich., writes: "I have used Foley's Honey and Tar in three very severe cases of pneumonia with good results in every case."

L. E. Smith, Appomattox. W. B. Woodson, Concord. W. C Nowlin, Spout Spring.

Mr. Roosevelt is now a fellow of the Royal Geographical Society. It will be remembered that he discovered San Juan Hill.

Wanted Soapstone, Asbestos, Kaolin Parties owning deposits of above, may find purchasers by writing A. H. CLEMENT,
Appomattox, Va.

APPOMATTOX.

INTERESTING STORIES ABOUT HOME FOLKS.

Our Correspondents Relate the News of the County.

Southside.

How is this for winter? We just feel like saying, "I told you so," to the many who have predicted that we were not going to have any bad weather and that the beautiful snow would be conspicuous by its absence. We think that every one will be able to fill their ice houses if the weather continues cold a few days.

Farmers have been plowing and burning plant lands, but this cold spell will give them more time to talk of the new railway route proposed by the N. & W. Your correspondent heard to-day that it is thought it will come by Caldwell's mill and strike Evergreen about at Mr. Hudson Cheatham's. To such lengths will peoples imagination carry them, and we expect the hair on many a young head will be white before that comes to pass.

We are sorry to learn of the continued illness of Mrs. Alice Wooldridge, at the home of Mr. Robt Wooldridge, of your town. We trust that she may soon be well enough to be taken home.

The family of Mr. T. A. Coleman moned in their substantial new home last week. Mr. Coleman is somewhat improved.

Mr. and Mrs. Ellis Odor moved to his brother's farm near Reedy Springs last week. We are sorry to lose them from this neighborhood.

Ex Sheriff S. P. Coleman and son. J. T. were in Lunenburg on a business trip recently.

Rev. George Chockley preached a fine sermon at Reedy Springs 4th Sunday morning.

Mr. and Mrs. Robert Holycross have moved to the old Coleman homestead. We welcome them to our community.

Mrs. S. P. Coleman is still quite unwell.

We were sorry to hear of the illness of Mr. Ed. Woolridge.

Mrs. Lee McCormick, of Lynchburg, who has been on a visit to her parents Mr. and Mrs. William Mann, has returned home.

Mr. Early Mann, who is working near Petersburg, spent Sunday with his home people.

Several members of Mr. Neal Harvey's family have been sick.

Mr. Geo. Coleman of South Norfolk, and Mr. Maynard Fowlkes, attended services at Salem and visited relatives near Reedy Springs 3rd Sunday.

Wild Animal Arena.

Residents and visitiors of Richmond are being singularly fortunate this winter in seeing the largest aggregation of wild animals and world renowned trainers, men and women, that has ever been gathered in any city before.

Consul Chimpanzee, who carries out the Darwinian theory of man descending from an ape, is one of the latest attractions on exhibition in Bostock's Wild Animal Arena. This human like chimpanzee is being educated in putting on and wearing clothes like those worn by human beings, also in table manners and along other lines. The education of this Simmian has begun at an early age of two years. Although wild in its earliest stages, Consul already shows marked development.

Among the world's famous trainers, never before seen in this country is "Mons. Joyap," who handles a group of twenty interesting animals headed by the world's renowned fighting tiger, "Goldie," and including the funniest bear in existence, "Doc." "Mons Gaillard," also a native of France, who is known all over Europe as "Nervy Gaillard," including that famous old fighter "Baltimore," the most terriable lion in captivity with a record of nearly a score of trainers maimed by his deadly poisoned claws The list of trainers, includes M'me Morelli, the leopard queen, known all over the civilized world for her hazardous tactics in handling, a large group of leopards and jaguars, La Belle Aurora and her dance with four lionesses, including "Queeny and Lizzie" two of the most vicious female lions in captivity each one of which has marked this beautiful dancer with their awful claws on numerous occasions.

Every week finds new attractions added to the collection already here by consignments either from Mr. Bostock's Hippodrome in Paris or consignments shipped by his agents in Asia, Africa or Polynesia direct to Richmond by New York.

This immense collection of trainers, and wild and trained animals is ready the largest ever gathered in this country under one management and will be many times larger before the opening of the Jamestown Exposition, and Richmonders will see all of these famous men, women and animal actors.

However, when the Exposition opens, their performances will be one of the features to attract crowds visiting the Exposition from all over the world.

From Brother A. L. Carson.

I wish in a heartfelt way to express my gratitude to the good people of this charge for their many tokens of kindness and appreciation since entering upon our second year. At each of the four churches the people are kind and helpful to their pastor and seem to know how to encourage one to do his best. The people of the community in which we live are genteel sympathetic and as kind as any among whom we have ever been Almost every day we are the recipients of some manifestation of their love and esteem.

We were especially remembered at Christmas. A flexible bound, analytical reference family Bible, gift from the young people of Prospect church, headed by Misses Maggie Crawley and Bessie Carter; a leather suit case, the best we have ever seen, from the older people of the same church, led by T. S. Twedy, the preacher's friend and prince of stewards; a barrel of flour from Brother Herbert Glenn, of Olive Branch church; a turkey each from brothers W. B. Binford, Lacy Thornton and sister Lorine Abbit, besides many other things such as butter, eggs, ham, fresh meats and canned goods too numerous to mention.

And now since much needed repairs have been put on the parsonage, a beautiful and attractive porch built on the front, the length of the house, the entire house newly painted, the charge now has not only a comfortable but a more desirable home for their pastor.

We esteem it a great privilege to serve these noble people and hope to be instrumental in leading them upon a higher plane during this year. Already since conference we have received several valuable additions to our membership.

When it's all over, the space writers ought to present some little testimonial to Thaw.

From the Antilles.

Chamberlain's Cough Remedy benefits a City Councilman at Kingston, Jamaica.

Mr. W. O'Reilly Fogarty, who is a member of the City Council at Kingston, Jamaica, West Indies, writes as follows: "One bottle of Chamberlain's Cough Remedy had good effect on a cough that was giving me trouble and I think I should have been more quickly relieved if I had continued the remedy. That it was beneficial and quick in relieving me there is no doubt and it is my intention to obtain another bottle."

Sold by J. R. Atwood, Appomattox; R. J. Carter, Prospect; E. F. Glover, Evergreen.

How Mr. Bailey must sigh for the peace and quiet of the U. S. Senate!

Bad Stomach Trouble Cured.

Having been sick for the past two years with a bad stomach taouble, a friend gave me a dose of Chamberlain's Stomach and Liver Tadlets. They did me so much good that I bought a bottle of them and have used twelve bottles in all. Today I am well of a bad stomach trouble.

Mrs. John Lowe,
Cooper, Maine.

These Tablets are—
For sale by J. R. Atwood, Appomattox; R. J. carter, Prospect; E F Glover, Evergreen.

Catarrh Cannot be Cured

with LOCAL APPLICATIONS, as they cannot reach the seat of the disease. Catarrh is a blood or constitutional disease, and in order to cure it you must take internal remedies. Hall's Catarrh Cure is taken internally, and acts directly on the blood and mucous surfaces. Hall's Catarrh Cure is not a quack medicine. It was prescribed by one of the best physicians in this country for years and is a regular prescription. It is composed of the best tonics known, combined with the best blood purifiers, acting directly on the mucous surfaces. The perfect combination of the two ingredients is what produces such wonderful results in curing Catarrh. Send for testimonials free.

F. J. CHENEY & CO., Props., Toledo O
Sold by Druggists, price 75c.
Take Hall's Family Pills for constipation.

A Bad Complexion

comes from bad blood. Pimples on the face, Acne, Liver Spots, sallow skin, dark rings about the eyes, sick-headache, pale, worn-out look, dizziness will all disappear if you take a Treatment of Ramons Liver Pills and Tonic Pellets, for sale by S. E. Turner, and put your blood in good condition. This treatment does not force things—the Pill touches the liver, urges it to action; the Pellet, following (purely vegetable) strengthens and aids the bowels and digestive organs. Beware of violent purgatives. Ask for Ramons—it is the only combined treatment put up in this way on the market. Entire treatment 25 c.

To Judge a Remedy,

you must know its father and mother, and so understand the reason for its existence. Ramon's Liver Pills and Tonic Pellets a treatment for sick headache, dizziness, pains in the side, constipation and biliousness, is based on the formula of one of the greatest physicians ever known. Your leading druggist, S. E. Turner, will guarantee Ramon's Liver Pills and Tonic Pellets to cure sick headache, or refund your money. Whole treatment 25 cts.

Catarrhal Deafness or Chronic Catarrhal Headaches

will be instantly relieved by the use of Nosena, a soothing Catarrhal Balm. Relief guaranteed, or money refunded. Nosena contains no cocaine or harmful drug. Will immediately relieve the worst running cold, Rose Cold, Nasal Catarrh, Hay Fever, Throat Troubles, Hoarseness etc., by tenderly soothing the diseased and inflamed membranes. The well known catarrhal ache can be instantly relieved by the use of this remedy.

Mrs. Fannie Mathis, Payne, Pa., says: "I have been trying your Nosena for Catarrh and have been entirely cured. Send me the price for a dozen tubes, as I want it for some of my neighbors."

Large tubes 50 cents, at all druggists, or sample tube on receipt of ten cents in stamps by mail. Brown Mf'g. Co., Greenville, Tenn., St. Louis, Mo.

Ramon's Brownie Calendar

One of the handsomest 1907 calendars gotten out for the year.

The Ramons Brownie Calendar for 1907 is almost an education within itself, containing a vast amount of useful information. This calendar consists of twelve pages, 12X11 inches handsomely printed in three colors on best paper. One inch figures show the days so plainly as to be easily read across the biggest room. Holidays are in red. Changes of the moon, weather condition, length of days church festive days, signs of the zodiac and much other useful knowledge. This beautiful Calendar usually sells for ten cents and will be mailed on receipt of stamps direct from Brown Mf'g. Co. Greenville, Tenn. Ask your druggist and he will tell you how to get one free. S. E. TURNER.

For a clear complexion take
ORINO
Laxative Fruit Syrup
Pleasant to take

Orino cleanses the system, and makes sallow blotched complexions smooth and clear. Cures chronic constipation by gently stimulating the stomach, liver and bowels.

Refuse substitutes. Price 50c.

BUCKINGHAM

If you want to buy a NEW BUGGY, CARRIAGE, WAGON, PIANO or ORGAN, WATCH or Sewing Machine, you can save money by calling on me. Cash or easy terms.

Cooking Stoves and Ranges.
J. G. GILLIAM, Alcoma, Va.

We Sell More Clothing to the City Trade

Than any two Clothing Stores Combined. This means a whole lot to think about.

S. H. FRANKLIN,
923 Main Street
Lynchburg, Va.

RAMON'S NERVE & BONE OIL
FOR CUTS, SORES, BURNS & RHEUMATISM 25¢